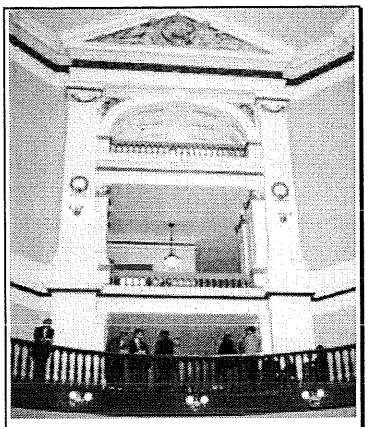

SUMMARY OF EXPENDITURES REPORTED BY REGISTERED LOBBYISTS

May, June, July, and August 2025

Table I Summary of Current Year Registrations and Reported Expenditures
Table II Summary of Current Year Lobbying Expenditures by Type of Organization or Business
Table III Summary of Individual Lobbyist Expenditures for the Current Report Period
Table IV Summary of Individual Lobbyist Expenditures for the Year to Date
Table V Comparison of Year to Date Expenditures for the Current Year to Last Year

TABLE I
Summary of Lobbyist Registrations and Reported Expenditures
May, June, July, and August 2025

Month	Number of Registered Lobbyists [1]	Number of Registrations	Number of Affidavits Filed [2]	Number of Lobbyists Reporting Expenditures [3]	Total Expenditures Reported
January	535	2047	926	100	207,326.78
Feb	553	2125	958	84	179,538.12
Mar	585	2195	970	92	309,447.21
Apr	585	2195	970	30	34,505.81
May, Jun, Jul, Aug	592	2259	971	66	64,697.90
Sep, Oct, Nov, Dec					
TOTAL	**592**	**2259**	**971**		**795,515.82**

1. The number of registered lobbyists and the number of registrations differ because some individuals lobby for more than one employer.
2. Any lobbyist who spends $100 or less in **each** reporting period on behalf of any employer qualifies for filing an Affidavit of Exemption.
3. Lobbyists who file reports are not required to list expenditures if their expenditures were $100 or less during the period.

Public Disclosure Commission

TABLE II

Table II shows the organizations or businesses which reported making lobbying expenditures in May through August 2025 by type or area of interest. The cumulative totals are also listed.

Categories	May - Aug 2025 Reported Exps.	2025 Cumulative Total
Agriculture	$463.52	$41,478.15
Aviation	$529.11	$4,559.72
Banking & Finance	$2,655.98	$39,824.21
Business & Industry	$4,513.79	$36,940.36
Chambers of Commerce	$3,552.02	$14,674.60
Childrens Issues, Civil Rights & Minorities	$1,293.19	$107,689.05
Civic & Political Organizations	$5,409.37	$23,183.18
Education	$543.39	$9,432.21
Energy, Utilities & Natural Resources	$13,195.99	$112,874.28
Food, Beverage, Alcohol & Tobacco	-0-	$37,847.03
Gaming	-0-	$1,366.89
Health & Mental Health	$13,013.55	$86,915.83
Insurance	$1,118.02	$8,948.69
Lobbying Firms	$8,290.60	$70,073.31
Local Governments	$487.88	$21,327.60
Miscellaneous	-0-	$86,780.35
No Appointing Authority	-0-	$0.00
Pharmaceuticals	$588.79	$705.79
Professional & Business Associations	$7,555.96	$77,654.96
Religious Org. & Churches	$621.00	$2,225.00
Transportation	$865.74	$11,014.61
Utilities	-0-	$0.00

TABLE III

Lobbyist Expenditures May - Aug 2025

Organization Lobbyist	Food or Beverage	Gifts, Hon, Payments	Mass Media	Recrea-tion	Communi-cations	Other	Total
American Fuel & Petrochemical Gavin Kreidler	$147.90	-0-	-0-	-0-	-0-	-0-	$147.90
Ascension Via Christi Health, Inc Bruce Witt	$278.06	$225.00	-0-	$337.00	-0-	-0-	$840.06
Association of CMHCS of KS, Inc Steven Greene	$150.85	-0-	-0-	-0-	-0-	-0-	$150.85
AT&T Inc & Affiliates Darin Miller	$1,861.76	-0-	-0-	-0-	-0-	-0-	$1,861.76
AT&T Inc and Affiliates Laine Raitinger	$303.19	-0-	-0-	-0-	-0-	-0-	$303.19
Beam Consulting Group Cale Beam	$218.84	-0-	-0-	-0-	-0-	-0-	$218.84
Blue Cross and Blue Shield of Kansas Brad Smoot	$230.23	-0-	-0-	$65.00	-0-	-0-	$295.23
Blue Cross and Blue Shield of Kansas City Coni Fries	$213.96	-0-	-0-	$90.00	-0-	-0-	$303.96
Braden Heidner Lowe & Associates Travis Grauerholz	$1,195.75	-0-	-0-	$98.00	-0-	-0-	$1,293.75
Braden Heidner Lowe & Associates Travis Lowe	$287.00	-0-	-0-	-0-	-0-	-0-	$287.00
Centene Corp on behalf of its affiliates and Ethan Patterson	$124.00	-0-	-0-	-0-	-0-	-0-	$124.00
Centene Corporation on behalf of its affiliates Matthew Hickam	$676.80	-0-	-0-	-0-	-0-	-0-	$676.80
Charter Communicaitons Operating, LLC Dayton Murty	$1,766.96	-0-	-0-	-0-	-0-	-0-	$1,766.96
Children's Alliance of Kansas Larrie Brown	$287.57	$60.16	-0-	-0-	-0-	-0-	$347.73
Cicero Action Andrew Wiens	$107.49	-0-	-0-	-0-	-0-	-0-	$107.49
Comcast Cable Tom Krewson	$912.43	-0-	-0-	-0-	-0-	-0-	$912.43

Table III cont.

Organization Lobbyist	Food or Beverage	Gifts, Hon, Payments	Mass Media	Recrea-tion	Communi-cations	Other	Total
Communications Coalition of Kansas Erik Sartorius	$279.40	-0-	-0-	-0-	-0-	-0-	$279.40
Convention of States Action Deanna Becket	-0-	-0-	$1,925.72	-0-	-0-	$3,105.37	$5,031.09
Delta Dental of Kansas Inc George Stafford	$274.68	-0-	-0-	-0-	-0-	-0-	$274.68
Delta Dental of Kansas Inc Andrew Wiens	$240.95	-0-	-0-	-0-	-0-	-0-	$240.95
Delta Dental Plan of Kansas Inc John Bottenberg	$518.83	-0-	-0-	-0-	-0-	-0-	$518.83
Devine, Donley & Murray Governmental John Donley	$588.70	-0-	-0-	-0-	-0-	-0-	$588.70
Devine, Donley & Murray Governmental Dan Murray	$481.31	-0-	-0-	-0-	-0-	-0-	$481.31
Duerst Consulting Inc Stephen Duerst	$176.84	-0-	-0-	-0-	-0-	-0-	$176.84
Economic Lifeline, Inc Travis Lowe	$309.06	-0-	-0-	-0-	-0-	-0-	$309.06
Energy Transfer Scott R Jones	$1,513.07	-0-	-0-	-0-	-0-	-0-	$1,513.07
Evergy Laura Maag Lutz	$1,256.19	-0-	-0-	-0-	-0-	-0-	$1,256.19
Evergy Michael ODonnell	$655.03	-0-	-0-	-0-	-0-	-0-	$655.03
Federico//Duerst Consulting Group John Federico	$1,672.65	-0-	-0-	-0-	-0-	-0-	$1,672.65
Greater Kansas City Chamber of Commerce Katrina Abraham	$314.82	-0-	-0-	-0-	-0-	-0-	$314.82
H & R Block Riley Scott	$588.79	-0-	-0-	-0-	-0-	-0-	$588.79
Husch Blackwell Strategies, LLC Katie Patterson	$769.95	-0-	-0-	-0-	-0-	-0-	$769.95
ITC Great Plains James Behan	$3,913.54	$162.00	-0-	$1,040.00	-0-	-0-	$5,115.54

Table III cont.

Organization Lobbyist	Food or Beverage	Gifts, Hon, Payments	Mass Media	Recrea-tion	Communi-cations	Other	Total
Kansans For Lower Electric Rates Paul Snider	$122.00	-0-	-0-	-0-	-0-	-0-	$122.00
Kansas Action for Children John Wilson	$48.19	-0-	-0-	-0-	$1,245.00	-0-	$1,293.19
Kansas Association of Realtors Mark Tomb	$111.35	-0-	-0-	-0-	-0-	-0-	$111.35
Kansas Bankers Association Alexander Orel	$134.94	-0-	-0-	-0-	-0-	-0-	$134.94
Kansas Bankers Association Kelly VanZwoll	$218.58	-0-	-0-	-0-	-0-	-0-	$218.58
Kansas Catholic Conference Gerald Weber	$121.00	-0-	$500.00	-0-	-0-	-0-	$621.00
Kansas Chamber of Commerce Christie Kriegshauser	$1,786.32	-0-	-0-	$100.00	-0-	-0-	$1,886.32
Kansas Chamber of Commerce Eric Stafford	$472.00	-0-	-0-	$255.50	-0-	-0-	$727.50
Kansas Chamber of Commerce William Wilk	$451.32	-0-	-0-	$205.50	-0-	-0-	$656.82
Kansas Contractors Association Stephanie Mullholland	$865.74	-0-	-0-	-0-	-0-	-0-	$865.74
Kansas Contractors Association Michael White	$6,753.37	-0-	-0-	$691.24	-0-	-0-	$7,444.61
Kansas Credit Union Association Cale Beam	$1,402.64	-0-	-0-	$585.00	-0-	-0-	$1,987.64
Kansas Employers for Affordable Healthcare Andrew Wiens	$4,518.25	-0-	-0-	$529.00	-0-	-0-	$5,047.25
Kansas Farm Bureau Claudia Hissong	$232.00	-0-	-0-	-0-	-0-	-0-	$232.00
Kansas Gas Service Patrick Vogelsberg	$165.62	-0-	-0-	-0-	-0-	-0-	$165.62
Kansas Health Care Association John Federico	$334.31	-0-	-0-	-0-	-0-	-0-	$334.31
Kansas Health Science Center Eric Sexton	$210.75	-0-	-0-	-0-	-0-	-0-	$210.75

Table III cont.

Organization Lobbyist	Food or Beverage	Gifts, Hon, Payments	Mass Media	Recrea-tion	Communi-cations	Other	Total
Kansas Hospital Association Chad Austin	$186.96	$30.00	-0-	-0-	-0-	-0-	$216.96
Kansas Hospital Association Tara Mays	$444.15	$38.00	-0-	-0-	-0-	-0-	$482.15
Kansas Legislative Policy Group Inc John Pinegar	$250.70	-0-	-0-	-0-	-0-	-0-	$250.70
Kansas Livestock Association Jackie Garagiola	$231.52	-0-	-0-	-0-	-0-	-0-	$231.52
Kansas Medical Society Rachelle Colombo	$2,698.59	-0-	-0-	-0-	-0-	-0-	$2,698.59
Kansas Society of Anesthesiologists Larrie Brown	$274.59	-0-	-0-	-0-	-0-	-0-	$274.59
Kansas Society of Eye Physicians & Surgeons Larrie Brown	$305.13	$60.16	-0-	-0-	-0-	-0-	$365.29
Kansas Trail Lawyers Association Callie Denton	$150.79	-0-	-0-	-0-	-0-	-0-	$150.79
Koch Companies Public Sector, LLC and Gavin Kreidler	$684.51	-0-	-0-	-0-	-0-	-0-	$684.51
Kreidler Consulting Group Byron J Harden	$209.51	-0-	-0-	-0-	-0-	-0-	$209.51
League of Kansas Municipalities Spencer Duncan	$100.00	-0-	-0-	-0-	-0-	-0-	$100.00
Little Government Relations Mallory Lutz	$1,700.52	-0-	-0-	-0-	-0-	-0-	$1,700.52
Markley Strategies, LLC Patty Markley	$280.08	-0-	-0-	-0-	-0-	-0-	$280.08
Maxim Healthcare Services Gavin Kreidler	$177.48	-0-	-0-	-0-	-0-	-0-	$177.48
Mirror, Inc Larrie Brown	$122.34	-0-	-0-	-0-	-0-	-0-	$122.34
Motorola Solutions Inc Katie Patterson	$155.41	-0-	-0-	-0-	-0-	-0-	$155.41
Opportunity Solutions Project Andrew Wiens	$12.50	-0-	-0-	$105.50	-0-	-0-	$118.00

Table III cont.

Organization Lobbyist	Food or Beverage	Gifts, Hon, Payments	Mass Media	Recrea-tion	Communi-cations	Other	Total
Pearson Education Inc John Pinegar	$231.79	-0-	-0-	-0-	-0-	-0-	$231.79
Phoenix Home Care and Hospice Michael ODonnell	$112.69	-0-	-0-	-0-	-0-	-0-	$112.69
Prime Therapeutics LLC Brad Smoot	$141.30	-0-	-0-	-0-	-0-	-0-	$141.30
Recover Care Healthcare John Federico	$174.78	-0-	-0-	-0-	-0-	-0-	$174.78
Salina Area Chamber of Commerce Eric Sexton	$113.38	-0-	-0-	-0-	-0-	-0-	$113.38
Sanofi US Services Inc Marcus Smith	$588.79	-0-	-0-	-0-	-0-	-0-	$588.79
Spirit Aerosystems Inc Sam Sackett	$175.11	-0-	-0-	-0-	-0-	-0-	$175.11
Stafford Consulting LLC George Stafford	$484.40	-0-	-0-	-0-	-0-	-0-	$484.40
T-Mobile US Patrick Fucik	$588.79	-0-	-0-	-0-	-0-	-0-	$588.79
TC Energy J Kent Eckles	$588.79	-0-	-0-	-0-	-0-	-0-	$588.79
Textron Aviation Sean Miller	$150.00	$204.00	-0-	-0-	-0-	-0-	$354.00
The Beneficient Company Group Derek Fletcher	$137.97	-0-	-0-	-0-	-0-	-0-	$137.97
The Civic Council of Greater Kansas City Megan Crook	$137.18	-0-	-0-	-0-	-0-	-0-	$137.18
The Cornejo Companies Michael ODonnell	$170.50	-0-	-0-	-0-	-0-	-0-	$170.50
US Term Limits Shanna Chamblee	$120.00	-0-	-0-	-0-	-0-	-0-	$120.00
Washburn University John Pinegar	$311.60	-0-	-0-	-0-	-0-	-0-	$311.60
Waterone Ellen Parker	$198.87	$70.00	-0-	-0-	-0-	-0-	$268.87

Table III cont.

Organization Lobbyist	Food or Beverage	Gifts, Hon, Payments	Mass Media	Recrea-tion	Communi-cations	Other	Total
Whitney B Damron PA Whitney Damron	$127.05	-0-	-0-	-0-	-0-	-0-	$127.05
Wichita Regional Chamber of Commerce Jason Watkins	$64.00	-0-	-0-	$104.00	-0-	-0-	$168.00

Table III cont.

TABLE IV
Total Lobbyist Expenditures for the Year 2025

Organization Lobbyist	Food or Beverage	Gifts, Hon, Payments	Mass Media	Recrea-tion	Communi-cations	Other	Total
AARP Kansas Andrea Bozarth	$1,201.00	$0.00	$0.00	$0.00	$0.00	$0.00	$1,201.00
ACLU of Kansas Rashane Hamby	$865.50	$0.00	$43,283.28	$0.00	$48,576.81	$0.00	$92,725.59
ADF Action Doug Richey	$151.96	$0.00	$0.00	$0.00	$0.00	$0.00	$151.96
Advantage Capital Partners Mark Dugan	$782.90	$0.00	$0.00	$0.00	$0.00	$0.00	$782.90
Advantage Capital Partners Steven Greene	$799.30	$0.00	$0.00	$0.00	$0.00	$0.00	$799.30
Advantage Capital Partners Andrew Wiens	$1,883.42	$0.00	$0.00	$0.00	$0.00	$0.00	$1,883.42
AdventHealth Molly Haase	$501.80	$0.00	$0.00	$0.00	$0.00	$0.00	$501.80
Aligned Torree Pederson	$266.80	$0.00	$0.00	$0.00	$0.00	$0.00	$266.80
American Civil Liberties Union, Inc Melissa Galeano	$0.00	$0.00	$1,490.42	$0.00	$1,490.42	$4,501.76	$7,482.60
American Fuel & Petrochemical Manufactures Gavin Kreidler	$147.90	$0.00	$0.00	$0.00	$0.00	$0.00	$147.90
American Heart Association Michael ODonnell	$491.20	$0.00	$0.00	$0.00	$0.00	$0.00	$491.20
American Heart Association Kari Rinker	$0.00	$0.00	$6,018.17	$0.00	$1,201.37	$0.00	$7,219.54
American Medical Response John Federico	$226.96	$0.00	$0.00	$0.00	$0.00	$0.00	$226.96
Americans for Affordable Clean Energy Larrie Brown	$255.19	$0.00	$0.00	$0.00	$0.00	$0.00	$255.19
Americans for Prosperity Elizabeth Patton	$51.73	$0.00	$0.00	$0.00	$27,602.85	$0.00	$27,654.58
Americans for Prosperity Tanner Tempel	$1,749.12	$0.00	$0.00	$0.00	$0.00	$0.00	$1,749.12
Ascension Via Christi Health, Inc Bruce Witt	$278.06	$225.00	$0.00	$337.00	$0.00	$0.00	$840.06
Associated General Contractors of Kansas Scott Schneider	$3,262.15	$0.00	$0.00	$0.00	$0.00	$0.00	$3,262.15
Association of CMHCS Of KS Inc Kyle Kessler	$323.57	$0.00	$0.00	$0.00	$0.00	$0.00	$323.57
Association of CMHCS of KS, Inc Steven Greene	$150.85	$0.00	$0.00	$0.00	$0.00	$0.00	$150.85

TABLE IV
Total Lobbyist Expenditures for the Year 2025

Organization Lobbyist	Food or Beverage	Gifts, Hon, Payments	Mass Media	Recrea-tion	Communi-cations	Other	Total
AT&T Inc & Affiliates Darin Miller	$11,171.70	$0.00	$0.00	$0.00	$0.00	$0.00	$11,171.70
AT&T Inc and Affiliates Laine Raitinger	$303.19	$0.00	$0.00	$0.00	$0.00	$0.00	$303.19
Atmos Energy Corp Sandy Braden	$921.90	$0.00	$0.00	$0.00	$0.00	$26.51	$948.41
Atmos Energy Corporation Travis Grauerholz	$1,357.18	$0.00	$0.00	$0.00	$0.00	$0.00	$1,357.18
Beam Consulting Group Cale Beam	$585.75	$0.00	$0.00	$0.00	$0.00	$0.00	$585.75
Black Hills Energy Steven A Cowen	$2,797.93	$0.00	$0.00	$0.00	$0.00	$26.51	$2,824.44
Blue Cross and Blue Shield of Kansas Brad Smoot	$945.92	$0.00	$0.00	$65.00	$0.00	$0.00	$1,010.92
Blue Cross and Blue Shield of Kansas Chad Tenpenny	$365.73	$0.00	$0.00	$0.00	$0.00	$0.00	$365.73
Blue Cross and Blue Shield of Kansas City Coni Fries	$213.96	$0.00	$0.00	$90.00	$0.00	$0.00	$303.96
Braden Heidner Lowe & Associates Sandy Braden	$572.93	$0.00	$0.00	$0.00	$0.00	$0.00	$572.93
Braden Heidner Lowe & Associates Travis Grauerholz	$3,175.91	$0.00	$0.00	$98.00	$0.00	$0.00	$3,273.91
Braden Heidner Lowe & Associates Taylor Ann Lowe	$383.34	$0.00	$0.00	$0.00	$0.00	$0.00	$383.34
Braden Heidner Lowe & Associates Travis Lowe	$2,224.30	$0.00	$0.00	$0.00	$0.00	$0.00	$2,224.30
Bright & Carpenter Consulting Inc Marlee Carpenter	$1,009.82	$0.00	$0.00	$0.00	$0.00	$0.00	$1,009.82
Brightspeed John Idoux	$230.00	$0.00	$0.00	$0.00	$0.00	$0.00	$230.00
Brotherhood of Locomotive Engrs & Trainmen Brandon Nunnenkamp	$441.73	$0.00	$0.00	$0.00	$0.00	$0.00	$441.73
Campaign for Liberty-Kansas John Axtell	$0.00	$0.00	$0.00	$0.00	$2,000.19	$0.00	$2,000.19
Capitol Advantage LLC Michael Murray	$113.98	$0.00	$0.00	$0.00	$0.00	$0.00	$113.98
Capitol Strategies LLC Sean Miller	$4,683.35	$0.00	$0.00	$0.00	$0.00	$0.00	$4,683.35
Casey's General Stores Gavin Kreidler	$288.98	$0.00	$0.00	$0.00	$0.00	$0.00	$288.98

TABLE IV
Total Lobbyist Expenditures for the Year 2025

Organization Lobbyist	Food or Beverage	Gifts, Hon, Payments	Mass Media	Recrea-tion	Communi-cations	Other	Total
Centene Corp on behalf of its affiliates and Ethan Patterson	$420.00	$0.00	$0.00	$0.00	$0.00	$0.00	$420.00
Centene Corporation on behalf of its affiliates Matthew Hickam	$1,124.42	$0.00	$0.00	$0.00	$0.00	$0.00	$1,124.42
Centene Corporation on behalf of its affiliates Katie Patterson	$390.12	$0.00	$0.00	$0.00	$0.00	$0.00	$390.12
Cerebral Palsy Research Foundation of Kansas Andrew Wiens	$300.00	$0.00	$0.00	$0.00	$0.00	$0.00	$300.00
Cerebral Palsy Research Foundation of KS Mark Dugan	$282.06	$0.00	$0.00	$0.00	$0.00	$0.00	$282.06
Charter Communicaitons Operating, LLC Dayton Murty	$1,766.96	$0.00	$0.00	$0.00	$0.00	$0.00	$1,766.96
Children's Alliance of Kansas Larrie Brown	$594.37	$60.16	$0.00	$32.00	$0.00	$0.00	$686.53
Children's Alliance of Kansas Kristalle Hedrick	$225.00	$0.00	$0.00	$0.00	$0.00	$0.00	$225.00
CHS/SEK Jason Watkins	$348.81	$0.00	$0.00	$0.00	$0.00	$0.00	$348.81
Cicero Action Andrew Wiens	$1,121.84	$0.00	$0.00	$0.00	$0.00	$0.00	$1,121.84
City of Liberal Jason Watkins	$554.22	$0.00	$0.00	$0.00	$0.00	$0.00	$554.22
City of Wichita Marlee Carpenter	$147.81	$0.00	$0.00	$0.00	$0.00	$0.00	$147.81
Comcast John Federico	$2,166.09	$0.00	$0.00	$0.00	$0.00	$0.00	$2,166.09
Comcast Cable Tom Krewson	$1,246.47	$0.00	$0.00	$0.00	$0.00	$0.00	$1,246.47
Communications Coalition of Kansas Erik Sartorius	$6,349.99	$0.00	$0.00	$0.00	$0.00	$0.00	$6,349.99
Convention of States Action Deanna Becket	$0.00	$0.00	$2,544.85	$0.00	$0.00	$3,105.37	$5,650.22
Cox Cmmunications John Federico	$2,988.21	$0.00	$0.00	$0.00	$0.00	$0.00	$2,988.21
Cox Communications Inc Megan Bottenberg	$4,446.21	$1,994.85	$0.00	$0.00	$0.00	$0.00	$6,441.06
Critical Response Group Byron J Harden	$172.00	$0.00	$0.00	$0.00	$0.00	$0.00	$172.00
Delta Dental of Kansas Inc George Stafford	$274.68	$0.00	$0.00	$0.00	$0.00	$0.00	$274.68

TABLE IV
Total Lobbyist Expenditures for the Year 2025

Organization Lobbyist	Food or Beverage	Gifts, Hon, Payments	Mass Media	Recrea-tion	Communi-cations	Other	Total
Delta Dental of Kansas Inc Andrew Wiens	$2,427.77	$0.00	$0.00	$0.00	$0.00	$0.00	$2,427.77
Delta Dental Plan of Kansas Inc John Bottenberg	$518.83	$0.00	$0.00	$0.00	$0.00	$0.00	$518.83
Devine, Donley & Murray Governmental Affairs John Donley	$588.70	$0.00	$0.00	$0.00	$0.00	$0.00	$588.70
Devine, Donley & Murray Governmental Affairs Dan Murray	$2,769.38	$0.00	$0.00	$0.00	$0.00	$0.00	$2,769.38
Dillon's Food Stores Riley Scott	$143.10	$0.00	$0.00	$0.00	$0.00	$0.00	$143.10
DLA Piper LLP John Federico	$212.50	$0.00	$0.00	$0.00	$0.00	$0.00	$212.50
Duerst Consulting Inc Stephen Duerst	$502.20	$0.00	$0.00	$0.00	$0.00	$0.00	$502.20
Dugan Consulting Group Andrew Wiens	$133.82	$0.00	$0.00	$0.00	$0.00	$0.00	$133.82
Eastern Kansas Oil & Gas Associaiton Brian Posler	$2,037.40	$0.00	$0.00	$0.00	$0.00	$0.00	$2,037.40
Economic Lifeline, Inc Travis Lowe	$1,106.07	$0.00	$0.00	$0.00	$0.00	$0.00	$1,106.07
Economic Lifelines Travis Grauerholz	$256.64	$0.00	$0.00	$0.00	$0.00	$0.00	$256.64
Economic Lifelines Scott Heidner	$972.93	$0.00	$0.00	$0.00	$0.00	$0.00	$972.93
Energy Transfer Scott R Jones	$1,832.49	$0.00	$0.00	$0.00	$0.00	$0.00	$1,832.49
Evergy John Bottenberg	$1,127.18	$0.00	$0.00	$0.00	$0.00	$0.00	$1,127.18
Evergy Scott R Jones	$0.00	$60.00	$0.00	$300.00	$0.00	$0.00	$360.00
Evergy Jason Klindt	$0.00	$60.00	$0.00	$300.00	$0.00	$0.00	$360.00
Evergy Laura Maag Lutz	$14,011.18	$60.00	$0.00	$300.00	$0.00	$0.00	$14,371.18
Evergy Michael ODonnell	$2,271.77	$0.00	$0.00	$0.00	$0.00	$0.00	$2,271.77
Evergy Riley Scott	$372.08	$0.00	$0.00	$0.00	$0.00	$0.00	$372.08
Federico//Duerst Consulting Group John Federico	$38,353.12	$226.50	$0.00	$0.00	$0.00	$0.00	$38,579.62

TABLE IV
Total Lobbyist Expenditures for the Year 2025

Organization Lobbyist	Food or Beverage	Gifts, Hon, Payments	Mass Media	Recrea-tion	Communi-cations	Other	Total
Foulston Siefkin LLP Eric Sexton	$130.19	$0.00	$0.00	$0.00	$0.00	$0.00	$130.19
Fuel True Independent Energy And Convenience Brian Posler	$2,617.71	$0.00	$0.00	$0.00	$0.00	$100.00	$2,717.71
Gencur Svaty Public Affairs Kimberly Svaty	$656.74	$0.00	$0.00	$0.00	$0.00	$0.00	$656.74
General Motors LLC John Federico	$1,101.84	$0.00	$0.00	$0.00	$0.00	$0.00	$1,101.84
Greater Kansas City Chamber of Commerce Katrina Abraham	$5,183.63	$0.00	$0.00	$0.00	$0.00	$0.00	$5,183.63
H & R Block Riley Scott	$588.79	$0.00	$0.00	$0.00	$0.00	$0.00	$588.79
Health Forward Foundation Norine Spears	$337.50	$0.00	$0.00	$0.00	$0.00	$0.00	$337.50
HF Sinclair Riley Scott	$481.20	$0.00	$0.00	$0.00	$0.00	$0.00	$481.20
Husch Blackwell Strategies, LLC Katie Patterson	$903.77	$0.00	$0.00	$0.00	$0.00	$0.00	$903.77
Immunize Kansas Coalition Carrie Riordan	$770.00	$0.00	$0.00	$0.00	$274.75	$103.34	$1,148.09
InterHab Inc Matt Fletcher	$3,425.95	$0.00	$0.00	$0.00	$0.00	$0.00	$3,425.95
International Public Policy Institute Sharon Sullivan	$1,936.38	$0.00	$0.00	$0.00	$166.70	$924.27	$3,027.35
ITC Great Plains James Behan	$12,102.96	$162.00	$0.00	$1,040.00	$0.00	$26.51	$13,331.47
Jake's Fireworks Steven Greene	$253.84	$0.00	$0.00	$0.00	$0.00	$0.00	$253.84
Jake's Fireworks Andrew Wiens	$2,314.35	$0.00	$0.00	$0.00	$0.00	$0.00	$2,314.35
Jump Start Stores Michael ODonnell	$327.95	$0.00	$0.00	$0.00	$0.00	$0.00	$327.95
Kansans For Life Jeanne Gawdun	$11.84	$0.00	$0.00	$0.00	$0.00	$2,412.14	$2,423.98
Kansans For Lower Electric Rates Paul Snider	$1,127.00	$0.00	$0.00	$0.00	$0.00	$0.00	$1,127.00
Kansas Action for Children John Wilson	$862.10	$0.00	$0.00	$0.00	$2,107.00	$0.00	$2,969.10
Kansas Advanced Power Alliance Kimberly Svaty	$1,000.00	$0.00	$0.00	$0.00	$0.00	$0.00	$1,000.00

TABLE IV
Total Lobbyist Expenditures for the Year 2025

Organization Lobbyist	Food or Beverage	Gifts, Hon, Payments	Mass Media	Recrea-tion	Communi-cations	Other	Total
Kansas Agribusiness Retailers Association Randy Stookey	$542.93	$0.00	$0.00	$0.00	$0.00	$0.00	$542.93
Kansas Agricultural Aviation Association Steven Hitchcock	$0.00	$953.70	$0.00	$0.00	$0.00	$0.00	$953.70
Kansas Association of Airports Travis Lowe	$2,272.26	$0.00	$0.00	$0.00	$0.00	$0.00	$2,272.26
Kansas Association of Beverage Retailers Amy Campbell	$1,165.45	$0.00	$0.00	$0.00	$0.00	$0.00	$1,165.45
Kansas Association of Chiefs of Police Ed Klumpp	$3,230.83	$0.00	$0.00	$0.00	$0.00	$0.00	$3,230.83
Kansas Association of Community College Eric Sexton	$130.19	$0.00	$0.00	$0.00	$0.00	$0.00	$130.19
Kansas Association of Community Colleges Heather Morgan	$543.98	$0.00	$0.00	$0.00	$0.00	$0.00	$543.98
Kansas Association of Conservation Districts Dan Meyerhoff	$3,950.00	$0.00	$0.00	$0.00	$0.00	$0.00	$3,950.00
Kansas Association of Counties Jay Hall	$3,838.45	$0.00	$0.00	$0.00	$0.00	$0.00	$3,838.45
Kansas Association of Insurance Agents David Hulcher	$3,574.97	$0.00	$0.00	$0.00	$0.00	$0.00	$3,574.97
Kansas Association of Property & Casualty Marlee Carpenter	$130.32	$0.00	$0.00	$0.00	$0.00	$0.00	$130.32
Kansas Association of Realtors Mark Tomb	$5,912.54	$0.00	$0.00	$0.00	$2,150.89	$0.00	$8,063.43
Kansas Association of School Boards Leah Fliter	$1,949.97	$0.00	$0.00	$0.00	$0.00	$0.00	$1,949.97
Kansas Automobile Dealers Association Don McNeely	$7,502.13	$0.00	$0.00	$0.00	$0.00	$0.00	$7,502.13
Kansas Bankers Association Alexander Orel	$18,154.86	$0.00	$0.00	$0.00	$0.00	$0.00	$18,154.86
Kansas Bankers Association Kelly VanZwoll	$9,149.89	$0.00	$0.00	$0.00	$0.00	$0.00	$9,149.89
Kansas Bar Association Joseph Molina	$3,948.16	$0.00	$0.00	$0.00	$0.00	$0.00	$3,948.16
Kansas Beer Wholesalers Association Jason Watkins	$11,259.97	$0.00	$0.00	$0.00	$0.00	$0.00	$11,259.97
Kansas Big Brothers Big Sisters Andrew Wiens	$811.20	$0.00	$0.00	$0.00	$0.00	$0.00	$811.20
Kansas Building Industry Association Sean Miller	$872.89	$0.00	$0.00	$0.00	$0.00	$0.00	$872.89

TABLE IV
Total Lobbyist Expenditures for the Year 2025

Organization Lobbyist	Food or Beverage	Gifts, Hon, Payments	Mass Media	Recrea-tion	Communi-cations	Other	Total
Kansas Catholic Conference Lucrecia Nold	$146.00	$0.00	$0.00	$0.00	$0.00	$0.00	$146.00
Kansas Catholic Conference Gerald Weber	$179.00	$0.00	$1,400.00	$0.00	$500.00	$0.00	$2,079.00
Kansas Chamber of Commerce Christie Kriegshauser	$1,924.21	$0.00	$0.00	$100.00	$0.00	$0.00	$2,024.21
Kansas Chamber of Commerce Eric Stafford	$2,708.40	$0.00	$0.00	$255.50	$0.00	$0.00	$2,963.90
Kansas Chamber of Commerce William Wilk	$2,752.11	$0.00	$0.00	$205.50	$0.00	$0.00	$2,957.61
Kansas Clubhouse Coalition Sean Gatewood	$330.00	$0.00	$0.00	$0.00	$0.00	$0.00	$330.00
Kansas Contractors Association Stephanie Mullholland	$4,949.02	$0.00	$0.00	$0.00	$0.00	$0.00	$4,949.02
Kansas Contractors Association Michael White	$22,718.79	$0.00	$0.00	$941.24	$0.00	$0.00	$23,660.03
Kansas Cooperative Council Shahira Stafford	$963.32	$0.00	$0.00	$0.00	$0.00	$0.00	$963.32
Kansas County Treasurer Assn Steve Kearney	$7,448.00	$0.00	$0.00	$0.00	$0.00	$0.00	$7,448.00
Kansas Credit Union Association Cale Beam	$5,949.71	$0.00	$0.00	$585.00	$0.00	$0.00	$6,534.71
Kansas Credit Union Association John Federico	$445.27	$0.00	$0.00	$0.00	$0.00	$0.00	$445.27
Kansas Dental Association Kevin Robertson	$2,139.60	$0.00	$0.00	$0.00	$0.00	$0.00	$2,139.60
Kansas Economic Development Alliance Natalie Bright	$876.33	$0.00	$0.00	$0.00	$0.00	$0.00	$876.33
Kansas Economic Development Alliance (KEDA) Marlee Carpenter	$876.33	$466.95	$0.00	$0.00	$0.00	$0.00	$1,343.28
Kansas Electric Cooperatives Inc Reagan McCloud	$7,343.10	$1,980.00	$0.00	$0.00	$0.00	$0.00	$9,323.10
Kansas Employers for Affordable Healthcare Mark Dugan	$207.70	$0.00	$0.00	$0.00	$0.00	$0.00	$207.70
Kansas Employers for Affordable Healthcare Andrew Wiens	$6,067.35	$0.00	$0.00	$529.00	$0.00	$0.00	$6,596.35
Kansas Family Voice Brittany Jones	$1,016.84	$0.00	$0.00	$0.00	$2,272.38	$0.00	$3,289.22
Kansas Farm Bureau Claudia Hissong	$3,969.10	$50.00	$0.00	$0.00	$0.00	$0.00	$4,019.10

TABLE IV
Total Lobbyist Expenditures for the Year 2025

Organization Lobbyist	Food or Beverage	Gifts, Hon, Payments	Mass Media	Recrea-tion	Communi-cations	Other	Total
Kansas Gas Service Patrick Vogelsberg	$3,949.74	$0.00	$0.00	$0.00	$0.00	$26.51	$3,976.25
Kansas Grain and Feed Association Ronald Seeber	$15,661.51	$0.00	$0.00	$0.00	$0.00	$0.00	$15,661.51
Kansas Grain and Feed Association Randy Stookey	$1,080.00	$0.00	$0.00	$0.00	$0.00	$0.00	$1,080.00
Kansas Health Care Association John Federico	$816.15	$0.00	$0.00	$0.00	$0.00	$0.00	$816.15
Kansas Health Care Association Linda Mowbray	$4,485.52	$0.00	$0.00	$0.00	$0.00	$0.00	$4,485.52
Kansas Health Science Center Eric Sexton	$665.24	$0.00	$0.00	$0.00	$0.00	$0.00	$665.24
Kansas Hospital Association Chad Austin	$1,257.75	$30.00	$0.00	$0.00	$0.00	$0.00	$1,287.75
Kansas Hospital Association Tara Mays	$11,378.72	$38.00	$0.00	$0.00	$0.00	$0.00	$11,416.72
Kansas Independent College Association Matt Lindsey	$25.45	$0.00	$0.00	$0.00	$985.00	$0.00	$1,010.45
Kansas Land Title Association Sean Miller	$355.00	$0.00	$0.00	$0.00	$0.00	$0.00	$355.00
Kansas Legislative Policy Group Inc John Pinegar	$3,127.24	$0.00	$0.00	$0.00	$0.00	$0.00	$3,127.24
Kansas Livestock Association Jackie Garagiola	$733.78	$0.00	$0.00	$0.00	$0.00	$0.00	$733.78
Kansas Livestock Association Taylor Nikkel	$146.26	$0.00	$0.00	$0.00	$0.00	$0.00	$146.26
Kansas Livestock Association Matt Teagarden	$4,717.63	$0.00	$0.00	$0.00	$0.00	$145.06	$4,862.69
Kansas Manufactured Housing Association Martha Neu Smith	$227.94	$0.00	$0.00	$0.00	$0.00	$0.00	$227.94
Kansas Medical Society Rachelle Colombo	$16,584.17	$2,088.90	$0.00	$0.00	$0.00	$0.00	$18,673.07
Kansas Mental Health Coalition Amy Campbell	$1,347.00	$0.00	$0.00	$0.00	$0.00	$0.00	$1,347.00
Kansas Modification Center Michael ODonnell	$268.31	$0.00	$0.00	$0.00	$0.00	$0.00	$268.31
Kansas Motor Carriers Association Travis Grauerholz	$1,065.40	$0.00	$0.00	$0.00	$0.00	$0.00	$1,065.40
Kansas Municipal Utilities Inc Bradley Mears	$2,705.44	$0.00	$0.00	$0.00	$0.00	$26.51	$2,731.95

TABLE IV
Total Lobbyist Expenditures for the Year 2025

Organization Lobbyist	Food or Beverage	Gifts, Hon, Payments	Mass Media	Recrea-tion	Communi-cations	Other	Total
Kansas National Education Association Timothy Graham	$1,779.06	$0.00	$0.00	$0.00	$0.00	$0.00	$1,779.06
Kansas Natural Remedies LLC Michael ODonnell	$121.45	$0.00	$0.00	$0.00	$0.00	$0.00	$121.45
Kansas Optometric Association Todd Fleischer	$6,716.27	$0.00	$0.00	$0.00	$0.00	$0.00	$6,716.27
Kansas Peace Officers Association Ed Klumpp	$3,230.84	$0.00	$0.00	$0.00	$0.00	$0.00	$3,230.84
Kansas Policy Institute James Franko	$14.53	$0.00	$0.00	$0.00	$8,959.27	$0.00	$8,973.80
Kansas Pork Association Tim Stroda	$5,429.47	$0.00	$0.00	$0.00	$0.00	$0.00	$5,429.47
Kansas Public Transit Association R E (Tuck) Duncan	$2,189.09	$0.00	$0.00	$0.00	$0.00	$0.00	$2,189.09
Kansas Railroad Association Tom Bruno	$480.00	$0.00	$0.00	$0.00	$0.00	$0.00	$480.00
Kansas Railroad Association Patrick Hubbell	$125.00	$0.00	$0.00	$0.00	$0.00	$0.00	$125.00
Kansas Restaurant & Hospitality Assn Scott Schneider	$10,610.13	$0.00	$0.00	$0.00	$0.00	$0.00	$10,610.13
Kansas Sheriff's Association Ed Klumpp	$3,230.83	$0.00	$0.00	$0.00	$0.00	$0.00	$3,230.83
Kansas Sierra Club Zack Pistora	$0.00	$0.00	$0.00	$0.00	$17,997.50	$0.00	$17,997.50
Kansas Society of Anesthesiologists Larrie Brown	$274.59	$0.00	$0.00	$0.00	$0.00	$0.00	$274.59
Kansas Society of Association Executives Taylor Ann Lowe	$2,375.16	$0.00	$0.00	$0.00	$0.00	$0.00	$2,375.16
Kansas Society of Eye Physicians & Surgeons Larrie Brown	$744.29	$60.16	$0.00	$0.00	$0.00	$0.00	$804.45
Kansas Society of Professional Engineers Travis Lowe	$232.10	$0.00	$0.00	$0.00	$0.00	$0.00	$232.10
Kansas Sorghum Producers Adam York	$825.00	$0.00	$0.00	$0.00	$0.00	$0.00	$825.00
Kansas Soybean Association Dennis Hupe	$2,825.87	$0.00	$360.87	$0.00	$0.00	$0.00	$2,825.87
Kansas State Alliance of YMCAS Jennifer Bruning	$950.00	$0.00	$0.00	$0.00	$0.00	$0.00	$950.00
Kansas State Council of Fire Fighters Dennis Phillips	$13,814.50	$0.00	$0.00	$0.00	$0.00	$629.86	$14,444.36

TABLE IV
Total Lobbyist Expenditures for the Year 2025

Organization Lobbyist	Food or Beverage	Gifts, Hon, Payments	Mass Media	Recrea-tion	Communi-cations	Other	Total
Kansas State Fire Fighters Association John Federico	$3,892.00	$0.00	$0.00	$0.00	$0.00	$0.00	$3,892.00
Kansas Trail Lawyers Association Callie Denton	$150.79	$0.00	$0.00	$0.00	$0.00	$0.00	$150.79
Kansas Turnpike Authority John Federico	$331.13	$0.00	$0.00	$0.00	$0.00	$0.00	$331.13
Kansas Wine & Spirits Wholesalers Association R E (Tuck) Duncan	$14,668.38	$0.00	$0.00	$0.00	$0.00	$0.00	$14,668.38
KEPCO Phil Wages	$2,305.59	$0.00	$0.00	$0.00	$0.00	$0.00	$2,305.59
Koch Companies Public Sector, LLC and Gavin Kreidler	$796.47	$0.00	$0.00	$0.00	$0.00	$0.00	$796.47
Kreidler Consulting Group Byron J Harden	$209.51	$0.00	$0.00	$0.00	$0.00	$0.00	$209.51
Kreidler Consulting Group Gavin Kreidler	$133.82	$0.00	$0.00	$0.00	$0.00	$0.00	$133.82
LeadingAge Kansas Rachel Monger	$4,354.49	$0.00	$0.00	$0.00	$0.00	$349.89	$4,704.38
League of Kansas Municipalities Spencer Duncan	$6,074.70	$0.00	$0.00	$0.00	$0.00	$0.00	$6,074.70
Liberty Utilities Whitney Damron	$2,305.59	$0.00	$0.00	$0.00	$0.00	$0.00	$2,305.59
Little Government Relations Mallory Lutz	$2,812.13	$0.00	$0.00	$0.00	$0.00	$0.00	$2,812.13
Little Government Relations LLC Stuart Little	$1,483.00	$0.00	$0.00	$0.00	$0.00	$0.00	$1,483.00
LoanMax Brad Smoot	$232.10	$0.00	$0.00	$0.00	$0.00	$0.00	$232.10
Loud Light Civic Action Davis Hammet	$0.00	$0.00	$0.00	$0.00	$2,827.77	$0.00	$2,827.77
Markley Strategies, LLC Patty Markley	$280.08	$0.00	$0.00	$0.00	$0.00	$0.00	$280.08
Maxim Healthcare Services Gavin Kreidler	$177.48	$0.00	$0.00	$0.00	$0.00	$0.00	$177.48
Metropolitan Topkea Airport Authority Paul T Davis	$240.00	$0.00	$0.00	$0.00	$0.00	$0.00	$240.00
Midland Care Connection, Inc Andrew Wiens	$272.23	$0.00	$0.00	$0.00	$0.00	$0.00	$272.23
Midwest Energy Inc Allie Devine	$2,305.59	$0.00	$0.00	$0.00	$0.00	$0.00	$2,305.59

TABLE IV
Total Lobbyist Expenditures for the Year 2025

Organization Lobbyist	Food or Beverage	Gifts, Hon, Payments	Mass Media	Recrea-tion	Communi-cations	Other	Total
Mirror, Inc Larrie Brown	$978.10	$0.00	$0.00	$0.00	$0.00	$0.00	$978.10
Motorola Solutions Inc Katie Patterson	$272.87	$0.00	$0.00	$0.00	$0.00	$0.00	$272.87
National Rifle Association of America Travis Couture-Lovelady	$423.96	$0.00	$0.00	$0.00	$32.17	$0.00	$456.13
NetChoice Larrie Brown	$704.08	$0.00	$0.00	$0.00	$0.00	$0.00	$704.08
NetChoice Brad Smoot	$348.70	$0.00	$0.00	$0.00	$0.00	$0.00	$348.70
Next Era Energy Resources LLC Michael Murray	$717.93	$0.00	$0.00	$0.00	$0.00	$0.00	$717.93
NextEra Energy Resources LLC Shahira Stafford	$423.54	$0.00	$0.00	$0.00	$0.00	$0.00	$423.54
Norton City/County Economic Development John Pinegar	$469.44	$0.00	$0.00	$0.00	$0.00	$0.00	$469.44
Nurture KC Sean Gatewood	$336.96	$0.00	$0.00	$0.00	$0.00	$0.00	$336.96
NW KS Groundwater Management Dist #4 Sean Miller	$217.31	$0.00	$0.00	$0.00	$0.00	$0.00	$217.31
O'Donnell Public Affairs Michael ODonnell	$223.90	$0.00	$0.00	$0.00	$0.00	$0.00	$223.90
O'Neal Consulting LLC Mike O'Neal	$565.23	$0.00	$0.00	$0.00	$0.00	$0.00	$565.23
Olathe Chamber of Commerce Natalie Bright	$114.12	$0.00	$0.00	$0.00	$0.00	$0.00	$114.12
Olathe Public Schools Stuart Little	$415.00	$0.00	$0.00	$0.00	$0.00	$0.00	$415.00
ONEOK Inc Michael Gillaspie	$2,316.26	$0.00	$0.00	$0.00	$0.00	$0.00	$2,316.26
Opportunity Solutions Project Steven Greene	$131.90	$0.00	$0.00	$0.00	$0.00	$0.00	$131.90
Opportunity Solutions Project Andrew Wiens	$4,259.40	$0.00	$0.00	$105.50	$0.00	$0.00	$4,364.90
Pace-O-Matic Andrew Wiens	$1,036.89	$0.00	$0.00	$0.00	$0.00	$0.00	$1,036.89
Pearson Education Inc John Pinegar	$231.79	$0.00	$0.00	$0.00	$0.00	$0.00	$231.79
Pharmaceutical Research and Manufacturers of Dana Malick	$117.00	$0.00	$0.00	$0.00	$0.00	$0.00	$117.00

TABLE IV
Total Lobbyist Expenditures for the Year 2025

Organization Lobbyist	Food or Beverage	Gifts, Hon, Payments	Mass Media	Recrea-tion	Communi-cations	Other	Total
Phoenix Home Care and Hospice Michael ODonnell	$632.75	$0.00	$0.00	$0.00	$0.00	$0.00	$632.75
Pinegar, Smith & Associates Inc John Pinegar	$2,310.20	$0.00	$0.00	$0.00	$0.00	$0.00	$2,310.20
Prime Therapeutics LLC Brad Smoot	$141.30	$0.00	$0.00	$0.00	$0.00	$0.00	$141.30
Propane Marketers Assn of Kansas Becky Schwartz	$125.00	$0.00	$0.00	$0.00	$0.00	$0.00	$125.00
Reach Healthcare Foundation Troy Findley	$257.00	$0.00	$0.00	$0.00	$0.00	$0.00	$257.00
Recover Care Healthcare John Federico	$356.91	$0.00	$0.00	$0.00	$0.00	$0.00	$356.91
Renew Kansas Randy Stookey	$438.22	$0.00	$0.00	$0.00	$0.00	$0.00	$438.22
Salina Area Chamber of Commerce Eric Sexton	$243.57	$0.00	$0.00	$0.00	$0.00	$0.00	$243.57
Salina Regional Health Center Ashley Hutchinson	$694.70	$0.00	$0.00	$0.00	$0.00	$0.00	$694.70
Sanofi US Services Inc Marcus Smith	$588.79	$0.00	$0.00	$0.00	$0.00	$0.00	$588.79
Scott Consulting Riley Scott	$1,114.60	$0.00	$0.00	$700.00	$0.00	$0.00	$1,814.60
Security Benefit Business Services, LLC Zoe Gruber	$1,468.67	$1,367.59	$0.00	$0.00	$0.00	$0.00	$2,836.26
Security Benefit Corporation Larrie Brown	$0.00	$123.75	$0.00	$0.00	$0.00	$0.00	$123.75
Shafton Brothers LLC Larrie Brown	$113.75	$0.00	$0.00	$0.00	$0.00	$0.00	$113.75
Shawnee Mission USD 512 Stuart Little	$415.00	$0.00	$0.00	$0.00	$0.00	$0.00	$415.00
Southwest KS Groundwater Management Dist 3 Sean Miller	$217.31	$0.00	$0.00	$0.00	$0.00	$0.00	$217.31
Spirit Aerosystems Inc Sam Sackett	$175.11	$0.00	$0.00	$0.00	$0.00	$0.00	$175.11
Stafford Consulting LLC George Stafford	$774.40	$0.00	$0.00	$0.00	$0.00	$0.00	$774.40
Stand Up for Kansas Katie Patterson	$320.75	$0.00	$0.00	$0.00	$0.00	$0.00	$320.75
State Armor Action Andrew Wiens	$506.28	$0.00	$0.00	$0.00	$0.00	$0.00	$506.28

TABLE IV
Total Lobbyist Expenditures for the Year 2025

Organization Lobbyist	Food or Beverage	Gifts, Hon, Payments	Mass Media	Recrea-tion	Communi-cations	Other	Total
State Association of Kansas Watersheds Sarah Diamond	$419.70	$0.00	$0.00	$0.00	$0.00	$0.00	$419.70
Sterling Strategies Scott R Jones	$199.32	$0.00	$0.00	$0.00	$0.00	$0.00	$199.32
Steven Enterprises Michael ODonnell	$143.18	$0.00	$0.00	$0.00	$0.00	$0.00	$143.18
Summit Strategies Group LLC Norine Spears	$154.35	$0.00	$0.00	$0.00	$0.00	$0.00	$154.35
T-Mobile US Patrick Fucik	$588.79	$0.00	$0.00	$0.00	$0.00	$0.00	$588.79
TC Energy J Kent Eckles	$588.79	$0.00	$0.00	$0.00	$0.00	$0.00	$588.79
Textron Aviation Sean Miller	$446.34	$204.00	$0.00	$0.00	$0.00	$0.00	$650.34
The Beneficient Company Group Derek Fletcher	$137.97	$0.00	$0.00	$0.00	$0.00	$0.00	$137.97
The Civic Council of Greater Kansas City Megan Crook	$137.18	$0.00	$0.00	$0.00	$0.00	$0.00	$137.18
The Cornejo Companies Michael ODonnell	$170.50	$0.00	$0.00	$0.00	$0.00	$0.00	$170.50
The Foundation for a Christian Civilization, Inc Benjamin Hiegert	$0.00	$0.00	$44,485.38	$0.00	$1,167.06	$828.90	$46,481.34
The Innocence Project Bay Scoggin	$0.00	$0.00	$0.00	$0.00	$614.45	$0.00	$614.45
Travel Industry Association of Kansas Natalie Bright	$303.13	$247.50	$0.00	$0.00	$0.00	$0.00	$550.63
Union Pacific Railroad Benjamin Jones	$534.80	$0.00	$0.00	$0.00	$0.00	$0.00	$534.80
US Term Limits Shanna Chamblee	$495.36	$1,760.00	$0.00	$0.00	$0.00	$0.00	$2,255.36
USD 229 Blue Valley Patty Markley	$387.30	$0.00	$0.00	$0.00	$0.00	$0.00	$387.30
Veteran Benefits Guide Larrie Brown	$989.68	$0.00	$0.00	$0.00	$0.00	$0.00	$989.68
W KS Groundwater Management Dist 1 Sean Miller	$217.31	$0.00	$0.00	$0.00	$0.00	$0.00	$217.31
Washburn University John Pinegar	$2,130.67	$0.00	$0.00	$0.00	$0.00	$0.00	$2,130.67
Waterone Ellen Parker	$198.87	$70.00	$0.00	$0.00	$0.00	$0.00	$268.87

TABLE IV
Total Lobbyist Expenditures for the Year 2025

Organization Lobbyist	Food or Beverage	Gifts, Hon, Payments	Mass Media	Recrea-tion	Communi-cations	Other	Total
Watkins Public Strategies Jason Watkins	$480.64	$0.00	$0.00	$0.00	$0.00	$0.00	$480.64
Western Kansas Rural Economic Development Mike Parsons	$380.24	$0.00	$0.00	$0.00	$0.00	$0.00	$380.24
Whitney B Damron PA Whitney Damron	$1,719.65	$0.00	$0.00	$0.00	$0.00	$0.00	$1,719.65
Wichita Regional Chamber of Commerce Jason Watkins	$6,267.19	$0.00	$0.00	$104.00	$0.00	$0.00	$6,371.19
Working Kansas Alliance Jacob Miller	$4,057.70	$0.00	$0.00	$0.00	$0.00	$0.00	$4,057.70

Table V
Comparison of Year to Date Expenditures for the Current Year to Last Year

Year to Date	Number of Lobbyists Reporting Expenditures	Food and Beverage	Recreation	Entertainment Gifts Honoraria and Payments	Mass Media	Communications	Other	Total
Jan 2024	100	166,779.19	1,497.06	8,534.70	46,710.06	8,362.41	6,296.41	238,179.83
Jan 2025	100	183,330.64	1,600.00	8,051.67	862.10	9,810.07	3,672.30	207,326.78
Feb 2024	99	189,413.24	175.00	3,385.61	4,001.00	36,089.53	1,862.70	234,927.08
Feb 2025	84	157,693.94	32.00	693.45	2,251.29	13,590.76	5,276.68	179,538.12
Mar 2024	106	142,130.48	355.20	4,380.17	23,490.46	69,189.35	962.47	240,508.13
Mar 2025	92	124,910.14	0.00	2,644.62	94,043.86	86,669.80	1,178.79	309,447.21
Apr 2024	68	44,850.19	335.00	0.00	6,495.44	109,954.79	265.23	161,900.65
Apr 2025	30	24,594.86	250.00	50.00	0.00	9,610.95	0.00	34,505.81
May,Jun,Jul,Aug 2024	77	49,957.87	4,417.48	594.16	139,378.96	258,160.71	3,013.13	455,522.31
May,Jun,Jul,Aug 2025	66	52,866.75	4,205.74	849.32	2,425.72	1,245.00	3,105.37	64,697.90
Sep,Oct,Nov,Dec 2024								
Sep,Oct,Nov,Dec 2025								
Jan-August 2024		593,130.97	6,779.74	16,894.64	220,075.92	481,756.79	12,399.94	1,331,038.00
Jan-August 2025		543,396.33	6,087.74	12,289.06	99,582.97	120,926.58	13,233.14	795,515.82